

CHURCH BUILDING PLEDGE

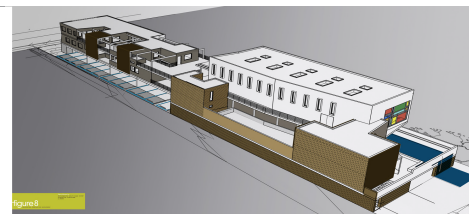

“O LORD our God, as for all this abundance that we have provided for building you a temple for your Holy Name, it comes from your hand, and all of it belongs to you. I know, my God, that you test the heart and are pleased with integrity. All these things have I given willingly and with honest intent. And now I have seen with joy how willingly your people who are here have given to you.” (1 Chronicles 29:16-17)

Praise the Lord, he fills us with his love and truth, and the church is growing in his grace. People are saved and baptized, ministry is expanding, and we now have outgrown our facilities. The Church launched the New Building Project since mid 2008. From architectural concept, design, approval of the project by the Church Members' Meeting, submittal of application for Conditional Use Permit (CUP), Public Hearing, to the final CUP approval by the City of Los Angeles on April 9 of this year, it has been more than twenty-one (21) months.

God is faithful. We thank him for the timely granting of the permit. According to the Plan, the construction for New Building will start in Jan. 2011, and it will be completed by Aug. 2012. The total estimated construction cost will be \$3,885,200, of which **80% must be paid prior to Dec. 2011**; the balance **20% must be paid off by Aug. 2012**. Excluding the current available fund and the committed New Building Pledges (approx. \$2,100,000), the Church still needs to raise \$1,800,000. The main source of the funding for the New Building will come from the offering from the Brothers and Sisters. The Church will neither use the earthly methods to raise the fund, nor carry a huge commercial loan.

May the new building expands the spreading of the gospel and glorify God's name. Brothers and Sisters, please pledge willingly with joy for the New Building in addition to the tithes.

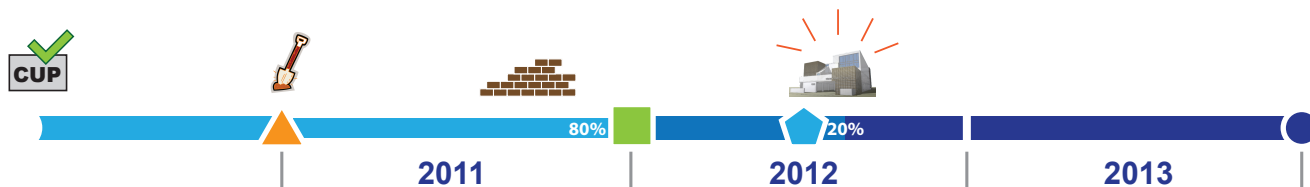

PLEDGE FORM

As an act of thanksgiving for the grace God has bestowed on me/us, I/we prayerfully submit this pledge. I/We fully intend to keep this pledge and to pray for the ministry of CBCWLA, the success of the building project, and, above all, that Jesus will be glorified through CBCWLA.

I/We make a total pledge of \$ _____,

To be fulfilled by ▲ _____ the end of 2010

■ _____ the end of 2011

◆ _____ two months before completion (June, 2012)

● _____ the end of 2013, among it \$ _____ will be paid
two months before completion (June, 2012)

Name: _____,

Address: _____

Phone: _____ Email: _____

Signature: _____ Date: _____

Signature: _____ Date: _____